

TABLE A
ORIG RIVER POINTS

	BEARING	DIST
A	26°54'	21.18
	30°01'	26.87
	24°45'	21.51
	27°54'	19.23
	13°35'	15.77
	21°53'	17.13
	18°01'	22.17
	25°45'	13.55
	28°18'	14.76
	12°35'	15.22
	0°02'	16.72
a	358°38'	22.06
	337°10'	3.91
	311°13'	13.43
b	280°10'	21.14
	295°34'	20.86
c	308°01'	14.02
	309°35'	21.33
	296°36'	18.8
	309°20'	18.83
	315°06'	22.44
	322°04'	23.42
	311°02'	19.95
	341°10'	10.25
	320°30'	11.48
	352°37'	6.73
d	21°36'	11.95
	36°34'	8.39
e	105°34'	12.68
	110°48'	17.68
	81°11'	26.29
	116°42'	25.56
	107°36'	17.81
	88°44'	17.67
	79°46'	21.07
f	85°58'	6.74
	58°34'	4.87
	61°0'	23.44
	69°10'	31.32
	74°28'	29.84
	52°52'	21.19
	47°30'	23.2
g	54°01'	15.21
	28°13'	20.68
	12°40'	18.88
	23°46'	20.44
	20°04'	17.03
	28°15'	14.8
	16°17'	13.36
h	356°10'	10.76
	13°36'	8.83

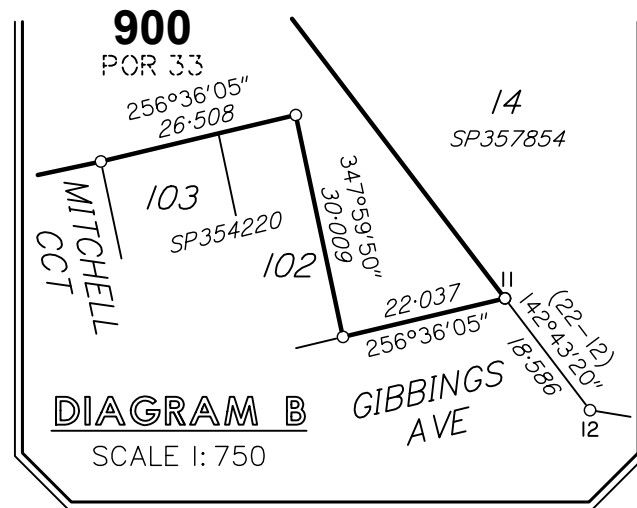

DIAGRAM B
SCALE 1: 750

Total Area of New Road
(x-x-x-x-x-x-x-x-x-x)..... **4036m²**
(x-x-x-x-x-x-x-x-x-x)..... **2154m²**
Total..... **6190m²**

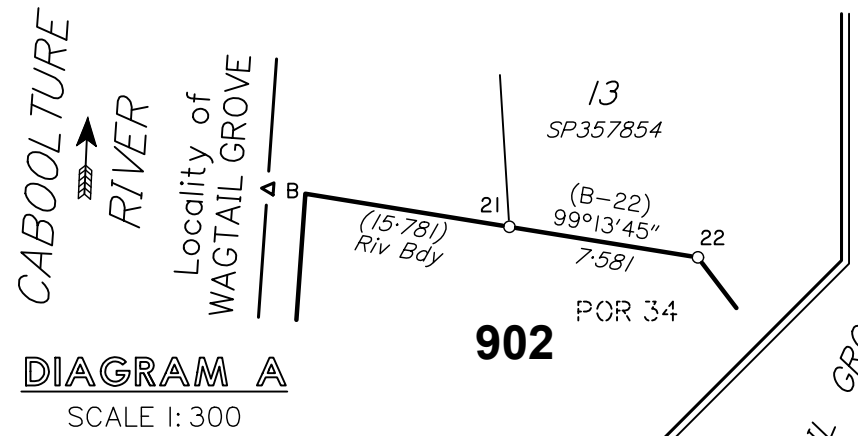
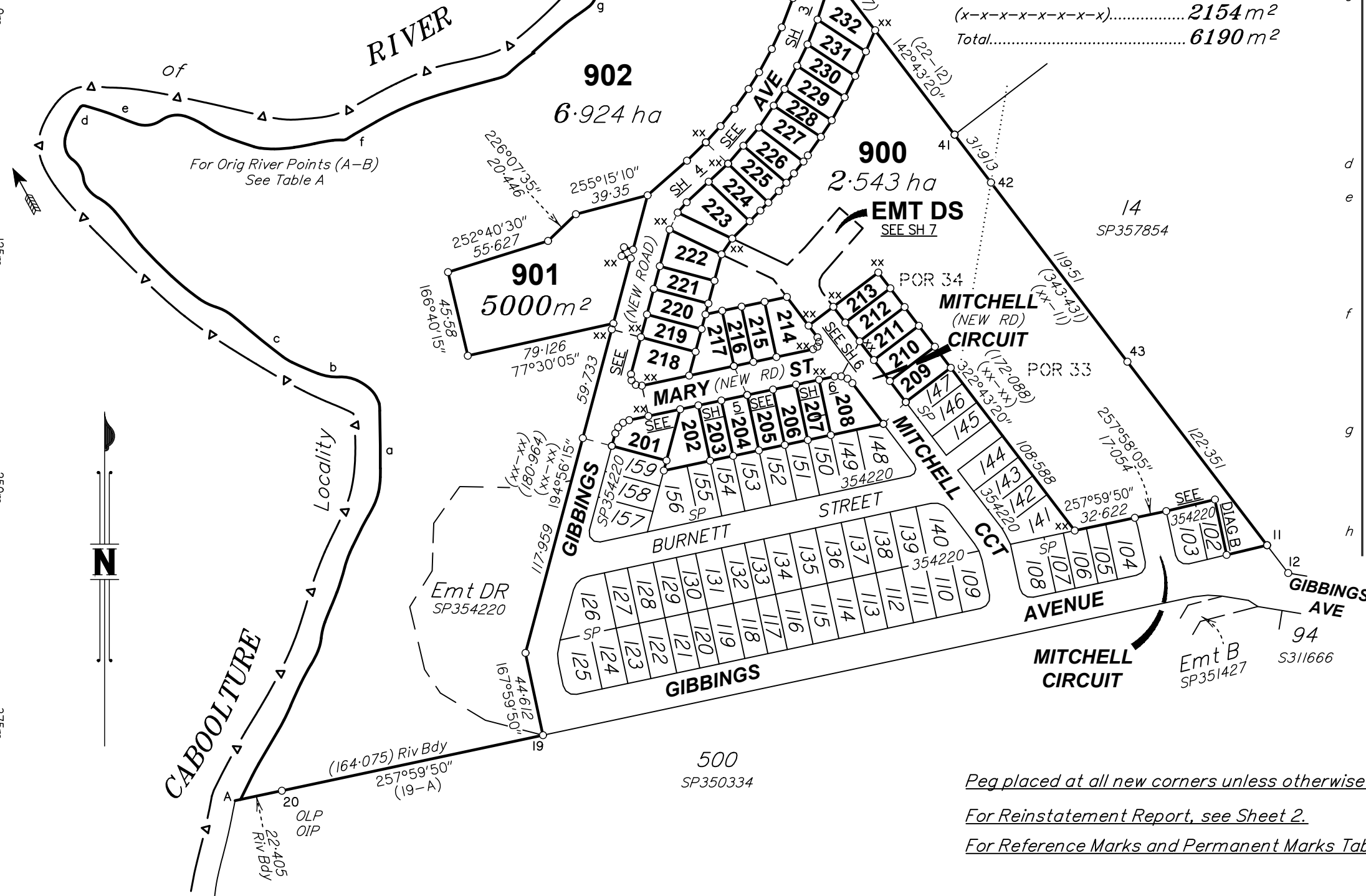

DIAGRAM A
SCALE 1: 300

Original information compiled from SP354220 in the Department of Natural Resources and Mines, Manufacturing and Regional and Rural Development.



PRELIMINARY STATUS

ALL DIMENSIONS AND AREAS ON THIS PLAN ARE SUBJECT TO SURVEY AND REQUIREMENTS FOR LODGEMENT OF SURVEY PLANS IN THE DEPARTMENT OF NATURAL RESOURCES AND MINES, MANUFACTURING AND REGIONAL AND RURAL DEVELOPMENT.

MNG
LANDPARTNERS
Brisbane Office
Level 1
18 Little Cribb Street
Millton QLD 4064
P: (07) 3842 1000
E: brisbane@mnglandpartners.com.au
W: www.landpartners.com.au
Perth | Brisbane | Melbourne | Sydney | Broome | South West WA

0m
125m
500mm
100mm
250m
375m
150mm
State copyright reserved.

Plan of Lots 201-232 & 900-902 and Easement DS in Lot 900

Canelling Lot 900 on SP354220

LOCAL GOVERNMENT: MORETON BAY C.C. LOCALITY: LILYWOOD

Meridian: MGA (Zone 56) wide AUSPOS
Survey Records: No

Scale: **1:2500**
Format: **STANDARD**
PRELIMINARY
SP361339

Peg placed at all new corners unless otherwise stated.
For Reinstatement Report, see Sheet 2.
For Reference Marks and Permanent Marks Tables, see Sheet 3.

WARNING : Folded or Mutilated Plans will not be accepted.
Plans may be rolled.
Information may not be placed in the outer margins.

(Dealing No.)

4. Lodged by

(Include address, phone number, email, reference, and Lodger Code)

I. Existing		Created		
Title Reference	Description	New Lots	Road	Secondary Interests
To Issue From 50621780	Lot 900 on SP354220	201-232 & 900-902	New Rd	Emt DS

MORTGAGE ALLOCATIONS

Mortgage	Lots Fully Encumbered	Lots Partially Encumbered
724255835	201-232 & 900-902	-

ENCUMBRANCE EASEMENT ALLOCATION

Easement	Lots To Be Encumbered
To Issue (Emt DR on SP354220)	902

Definition of non tidal Watercourse Boundary

Caboolture River Watercourse Boundary

Subsequent Plan of Survey S.108 SMIA 2003

.....

Reinstatement Report

.....

201-232, 901 & 902	POR 34
900	PORs 33 & 34
Lots	Orig

2. Orig Grant Allocation :

3. References :
 Dept File :
 Local Govt : DA/2022/4278
 Surveyor : BRSS8201.000

5. Passed & Endorsed :

By: LandPartners Pty Ltd
 Date :
 Signed :
 Designation : Plan Auditor

6. Building Format Plans only.
 I certify that :
 * As far as it is practical to determine, no part of the building shown on this plan encroaches onto adjoining lots or road;
 * Part of the building shown on this plan encroaches onto adjoining * lots and road

 * Cadastral Surveyor/ Date
 Authorised Delegate *delete words not required

7. Lodgement Fees :

Survey Deposit	\$\$
Lodgement	\$\$
.....New Titles	\$\$
Photocopy	\$\$
Postage	\$\$
TOTAL	\$\$

8. Insert Plan Number **SP361339**

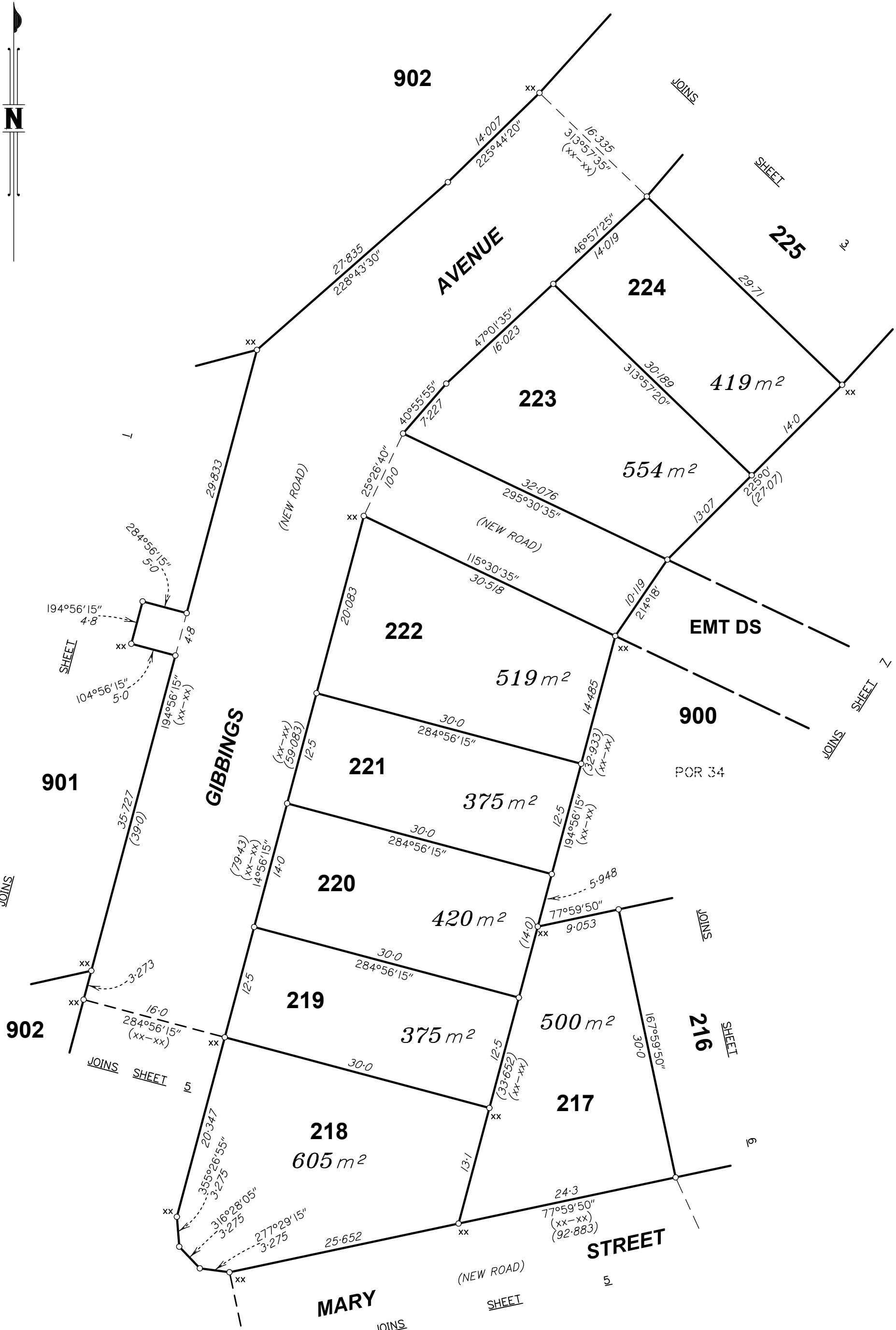

SCALE 1: 400

State copyright reserved

Insert Plan Number **SP361339**

BRSS8201-000-159-2 SP361339

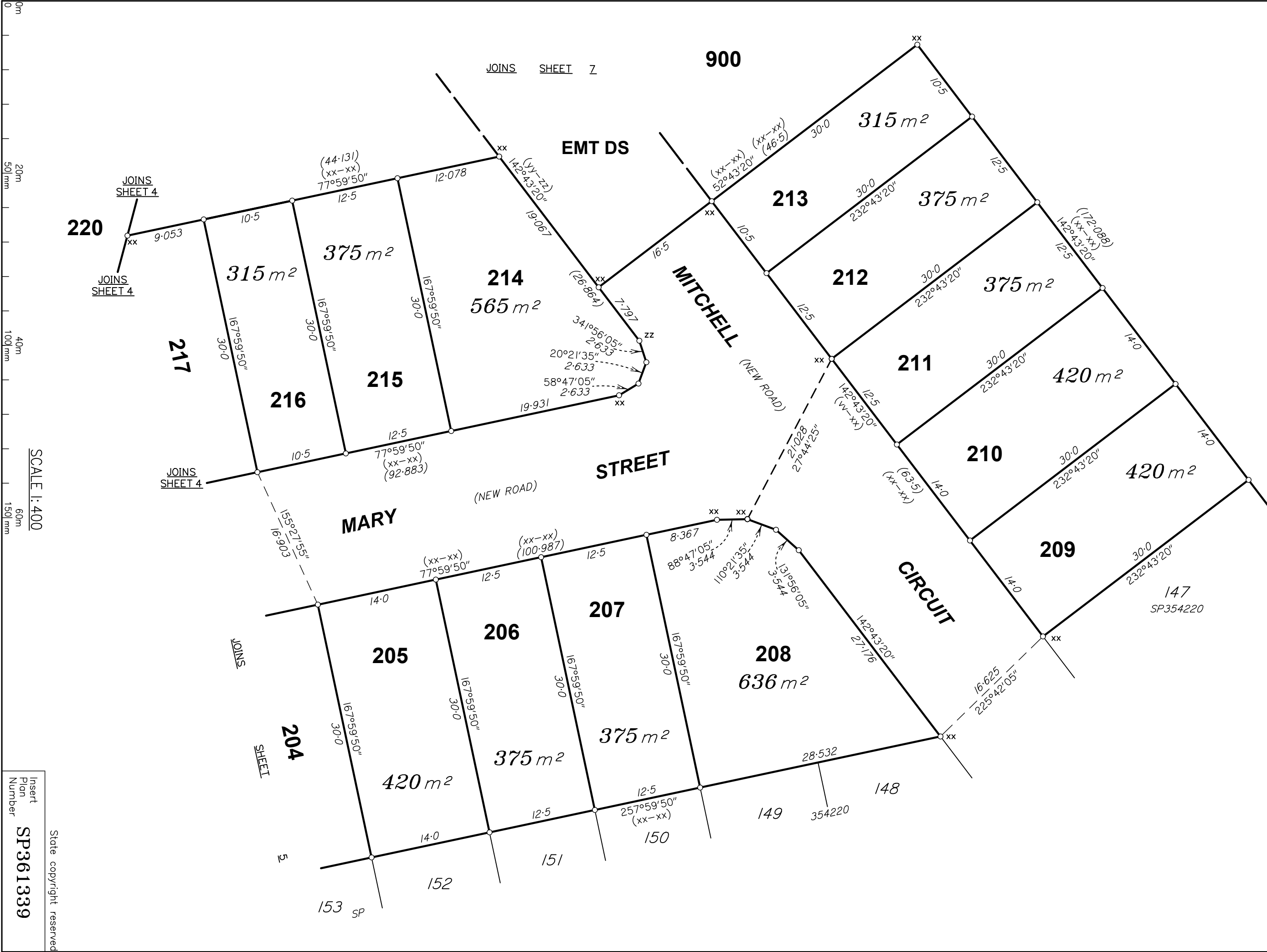

SCALE 1:400

Insert
Plan
Number
SP361339
State copyright reserved

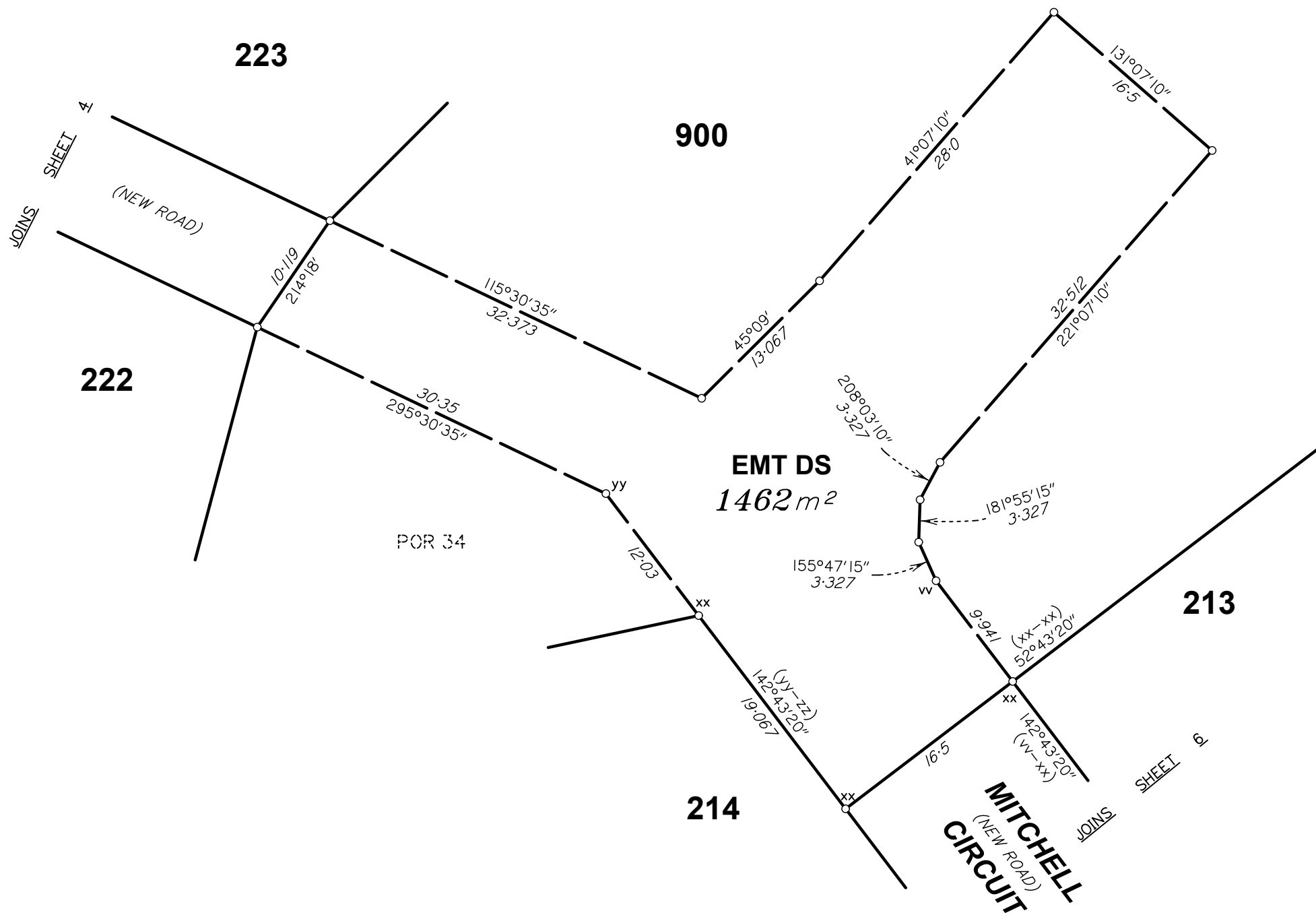

0m
20m
50mm
40m
100mm
60m
150mm

SCALE 1:400

Insert
Plan
Number
SP361339
State copyright reserved